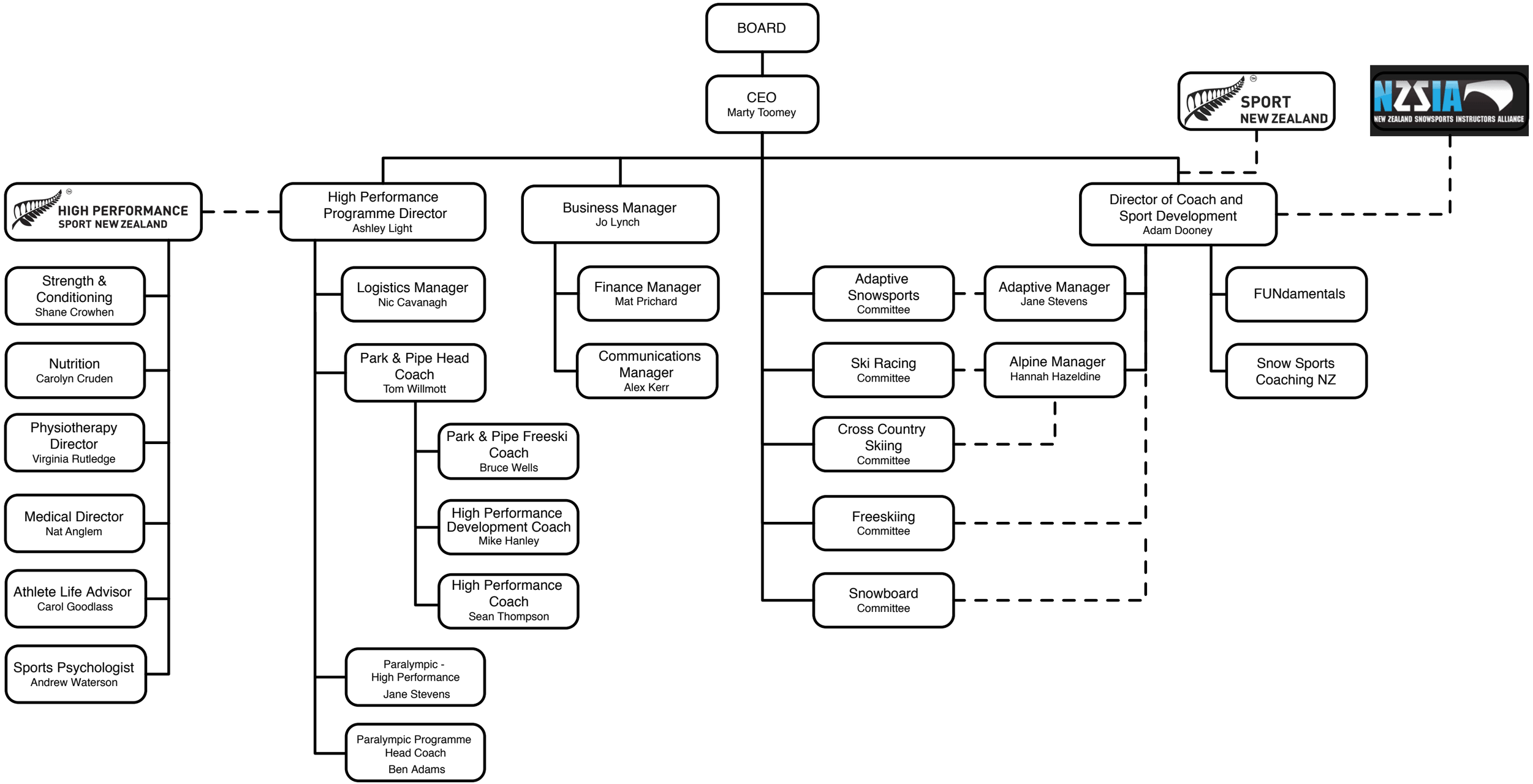
BOARD
CEO
Marty Toomey
SPORT NEW ZEALAND
NZSIA
NEW ZEALAND SNOWSPORTS INSTRUCTORS ALLIANCE
HIGH PERFORMANCE SPORT NEW ZEALAND
High Performance Programme Director
Ashley Light
Business Manager
Jo Lynch
Director of Coach and Sport Development
Adam Dooney
Strength & Conditioning
Shane Crowhen
Nutrition
Carolyn Cruden
Physiotherapy Director
Virginia Rutledge
Medical Director
Nat Anglem
Athlete Life Advisor
Carol Goodlass
Sports Psychologist
Andrew Waterson
Logistics Manager
Nic Cavanagh
Park & Pipe Head Coach
Tom Willmott
Park & Pipe Freeski Coach
Bruce Wells
High Performance Development Coach
Mike Hanley
High Performance Coach
Sean Thompson
Paralympic - High Performance
Jane Stevens
Paralympic Programme Head Coach
Ben Adams
Finance Manager
Mat Prichard
Communications Manager
Alex Kerr
Adaptive Snowsports Committee
Adaptive Manager
Jane Stevens
Ski Racing Committee
Alpine Manager
Hannah Hazeldine
Cross Country Skiing Committee
Freeskiing Committee
Snowboard Committee
FUNdamentals
Snow Sports Coaching NZ